

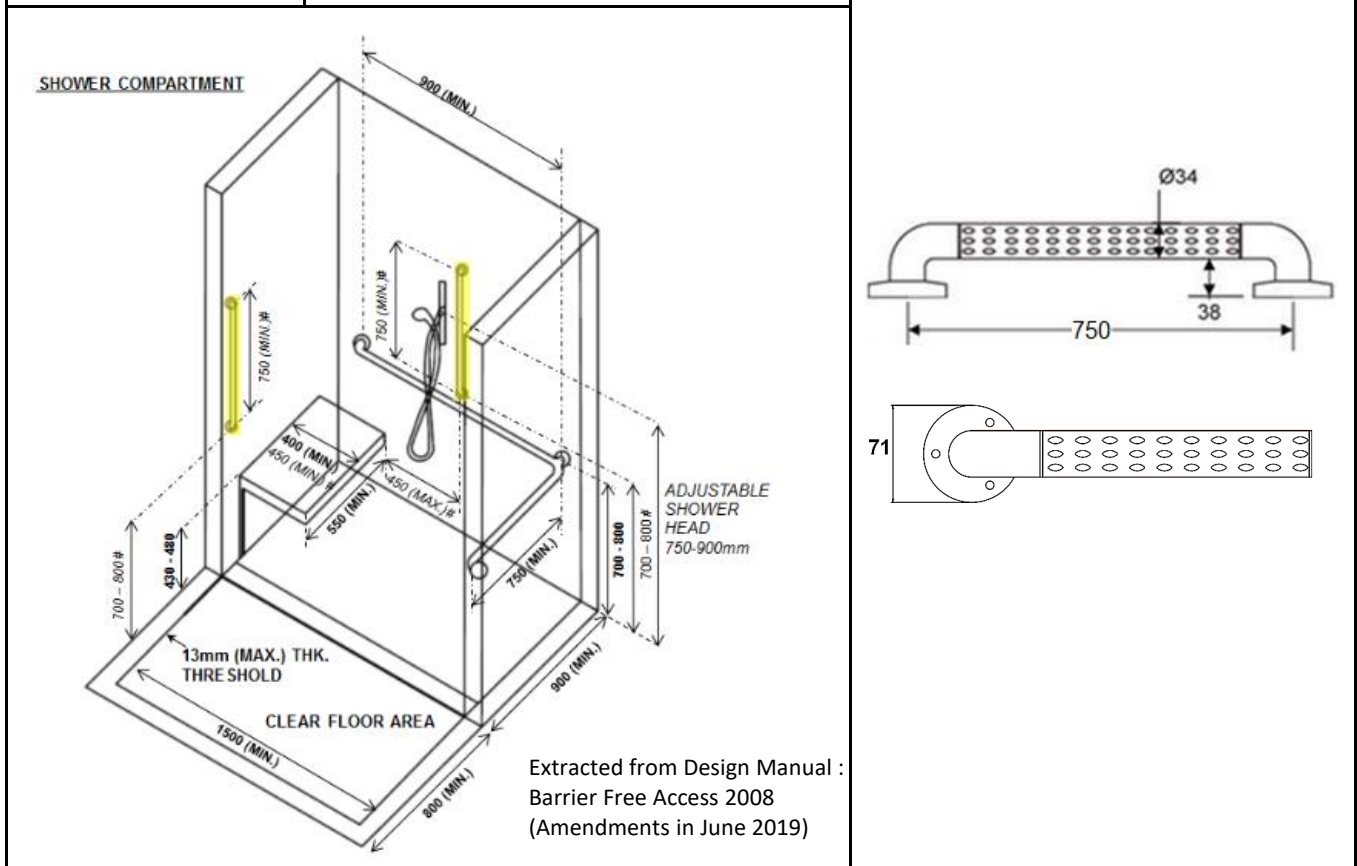

PROJECT		REF		REV	ITEM CODE	
LOCATION		DATE			PAGE	

SANITARY WARE SPECIFICATION SHEET

Item Descriptions	EMCA (Taiwan) Ø34 x 750mm long white ABS coated aluminium grip grab rail ; GB 175-2007; capable of carrying a static loading test 150kg ; test report J28243 ; complied with Barrier Free Access 2008	<p align="center">Illustration/ Drawing</p> <p align="center">anti-slip</p>
Dimensions	750 mm x Ø34 mm	
Model	EM7041.019-750	
Material/ Color	ABS Coated Aluminum/ White	
Manufacturer	EMCA (Taiwan)	
Source	Acme Sanitary Ware Co. Ltd Mr. Eric Wong/ Mr. Don Yuen	
Contact Tel/Fax	(852) 2388-7171 / (852) 2710-8012	
E-mail	acme@acmesanitary.com.hk	
Website	www.acmesanitary.com.hk	



* All information of the above is for the reference only. No prior notice is made if any changes.

TITLE : Loading test
OUR REFERENCE : J 28243
DESCRIPTION OF SAMPLE : Ø 34 x 750 mm long white ABS coated aluminium grip grab rail
SAMPLE SUBMITTED BY : Acme Sanitary Ware Co., Ltd.
 1/F, Acme Building, 22-28 Nanking Street, Yau Ma Tei,
 Kowloon, Hong Kong
BRAND : EMCA
COUNTRY OF ORIGIN : Taiwan
MODEL : EM7041.019 - 750
METHOD OF TESTS : Loading test
PERIOD OF TESTS : 20 Sep., 2022

RESULTS: (apply only to the sample tested)

1. Load test

The sample was installed onto a concrete wall in its normal application (cement to GB 175-2007). A test load was applied to the mid point of the sample which was then examined for any signs of damage.

	Weight/ downward load (kgf)	Test duration (min)	Break/failure/ deflection/crack	Remark
Sample	150	60	No	C
Required	150	60	No	



Date: 10 Oct., 2022 Authorized signature: _____

Nutek Systems is a testing agency, accepted by the Water Supplies Department, for testing water fittings.

Chung Siu Yu, Alan
(Engineer)

REPORT NO.: J 28243



Figure 1 - Sample

- End of report -

